ALTESA S.A

PROYECTO: "SOLUCIÓN INTEGRAL PARA EL CONTROL DE INUNDACIONES Y MOVIMIENTO DE MASA DE LA CUENCA DEL RÍO CAÑETE Y DEL RÍO HUAURA" - PAQUETE Nro 5 - HABILITACIÓN DE ACCESOS , PLATAFORMA Y MOVIMIENTO DE TIERRAS III-2 - CUENCA CAÑETE"

30-Apr-24 00:53

WBS Code	WBS Name	Total Activities	Start	Finish
ALTESA-1	ALTESA	437	13-Jun-24	17-Nov-25
ALTESA-1,000001	Hitos	27	13-Jun-24	17-Nov-25
ALTESA-1,000029	Obras Provisionales	8	13-Jun-24	25-Jul-24
ALTESA-1,000038	Topografía	1	18-Jun-24	02-Jul-24
ALTESA-1,000040	PRIMERA ETAPA	142	26-Jul-24	31-Dec-24
ALTESA-1,000040,000041	DI-PR-55-D	37	26-Jul-24	21-Nov-24
ALTESA-1,000040,000041,000042	Excavaciones	7	28-Jul-24	30-Sep-24
ALTESA-1,000040,000041,000050	Rellenos	4	20-Aug-24	17-Oct-24
ALTESA-1,000040,000041,000055	Geotextil	2	29-Sep-24	16-Oct-24
ALTESA-1,000040,000041,000058	Colocacion de Roca	3	09-Aug-24	21-Nov-24
ALTESA-1,000040,000041,000062	Transportes	12	29-Jul-24	10-Oct-24
ALTESA-1,000040,000041,000075	Obras Civiles	8	27-Aug-24	20-Sep-24
ALTESA-1,000040,000041,000084	Mitigación Ambiental	1	26-Jul-24	27-Jul-24
ALTESA-1,000040,000086	DI-PR-47-D	55	27-Aug-24	31-Dec-24
ALTESA-1,000040,000086,000087	Excavaciones	7	29-Aug-24	17-Oct-24
ALTESA-1,000040,000086,000095	Rellenos	6	04-Sep-24	08-Dec-24
ALTESA-1,000040,000086,000102	Geotextil	2	10-Oct-24	08-Nov-24
ALTESA-1,000040,000086,000105	Colocacion de Roca	2	23-Nov-24	31-Dec-24
ALTESA-1,000040,000086,000108	Transportes	12	30-Aug-24	20-Nov-24
ALTESA-1,000040,000086,000121	Obras Civiles (Interferencias)	25	10-Sep-24	27-Oct-24
ALTESA-1,000040,000086,000147	Mitigación Ambiental	1	27-Aug-24	28-Aug-24
ALTESA-1,000040,000149	DI-PR-42-0-I	19	26-Jul-24	04-Oct-24
ALTESA-1,000040,000149,000150	Excavaciones	4	28-Jul-24	01-Aug-24
ALTESA-1,000040,000149,000155	Colocacion de Roca	2	03-Aug-24	06-Sep-24
ALTESA-1,000040,000149,000158	Transportes	4	29-Jul-24	31-Jul-24
ALTESA-1,000040,000149,000163	Obras Civiles	8	30-Jul-24	04-Oct-24
ALTESA-1,000040,000149,000172	Mitigación Ambiental	1	26-Jul-24	27-Jul-24
ALTESA-1,000040,000174	DI-PR-42-5-I	31	29-Jul-24	09-Sep-24
ALTESA-1,000040,000174,000175	Excavaciones	4	31-Jul-24	16-Aug-24
ALTESA-1,000040,000174,000180	Rellenos	1	22-Aug-24	06-Sep-24
ALTESA-1,000040,000174,000182	Colocacion de Roca	1	07-Sep-24	09-Sep-24
ALTESA-1,000040,000174,000184	Transportes	10	01-Aug-24	23-Aug-24
ALTESA-1,000040,000174,000195	Obras Civiles (Interferencias)	14	04-Aug-24	25-Aug-24
ALTESA-1,000040,000174,000210	Mitigación Ambiental	1	29-Jul-24	30-Jul-24
ALTESA-1,000212	SEGUNDA ETAPA	259	01-May-25	17-Nov-25
ALTESA-1,000212,000213	DI-PR-53-I	54	01-May-25	09-Aug-25
ALTESA-1,000212,000213,000214	Excavaciones	8	03-May-25	31-May-25
ALTESA-1,000212,000213,000223	Rellenos	5	08-Jun-25	31-Jul-25
ALTESA-1,000212,000213,000229	Geotextil	2	24-Jun-25	11-Jul-25
ALTESA-1,000212,000213,000232	Colocacion de Roca	3	06-May-25	09-Aug-25
ALTESA-1,000212,000213,000236	Transportes	12	05-May-25	19-Jul-25
ALTESA-1,000212,000213,000249	Obras Civiles (Interferencias)	23	05-May-25	17-Jun-25
ALTESA-1,000212,000213,000273	Mitigación Ambiental	1	01-May-25	02-May-25
ALTESA-1,000212,000275	DI-PR-51-I	45	26-May-25	09-Oct-25
ALTESA-1,000212,000275,000276	Excavaciones	6	28-May-25	17-Jul-25
ALTESA-1,000212,000275,000283	Rellenos	2	31-Jul-25	03-Sep-25
ALTESA-1,000212,000275,000286	Geotextil	2	17-Aug-25	02-Sep-25
ALTESA-1,000212,000275,000289	Colocacion de Roca	3	06-Sep-25	09-Oct-25
ALTESA-1,000212,000275,000293	Transportes	12	31-May-25	05-Sep-25
ALTESA-1,000212,000275,000306	Obras Civiles (Interferencias)	19	18-Jun-25	16-Aug-25
ALTESA-1,000212,000275,000326	Mitigación Ambiental	1	26-May-25	27-May-25
ALTESA-1,000212,000328	DI-PR-47bis-D / DE-PR-49bis-D	33	19-Jun-25	17-Nov-25
ALTESA-1,000212,000328,000329	Excavaciones	9	21-Jun-25	17-Nov-25
ALTESA-1,000212,000328,000339	Rellenos	6	21-Aug-25	22-Oct-25
ALTESA-1,000212,000328,000346	Geotextil	2	20-Sep-25	09-Oct-25
ALTESA-1,000212,000328,000349	Colocacion de Roca	3	27-Jun-25	31-Oct-25
ALTESA-1,000212,000328,000353	Transportes	12	24-Jun-25	27-Sep-25
ALTESA-1,000212,000328,000366	Mitigación Ambiental	1	19-Jun-25	20-Jun-25
ALTESA-1,000212,000368	DI-PR-40A-D / DI-PR-40B-D	37	09-Jul-25	24-Oct-25
ALTESA-1,000212,000368,000369	Excavaciones	7	11-Jul-25	31-Aug-25
ALTESA-1,000212,000368,000377	Rellenos	5	23-Aug-25	24-Sep-25
ALTESA-1,000212,000368,000383	Geotextil	2	01-Sep-25	23-Sep-25
ALTESA-1,000212,000368,000386	Colocacion de Roca	8	15-Jul-25	24-Oct-25
ALTESA-1,000212,000368,000395	Transportes	12	12-Jul-25	05-Sep-25
ALTESA-1,000212,000368,000408	Otros	2	04-Aug-25	10-Aug-25
ALTESA-1,000212,000368,000	Via Carrozable	2	04-Aug-25	10-Aug-25
ALTESA-1,000212,000368,000412	Mitigación Ambiental	1	09-Jul-25	10-Jul-25
ALTESA-1,000212,000414	DI-PR-42-1-I / DI-PR-42-3-I	33	04-Aug-25	15-Nov-25
ALTESA-1,000212,000414,000415	Excavaciones	7	06-Aug-25	05-Oct-25
ALTESA-1,000212,000414,000423	Rellenos	3	12-Sep-25	01-Oct-25
ALTESA-1,000212,000414,000427	Geotextil	2	02-Oct-25	30-Oct-25
ALTESA-1,000212,000414,000430	Colocacion de Roca	6	18-Aug-25	15-Nov-25
ALTESA-1,000212,000414,000437	Transportes	12	08-Aug-25	15-Oct-25
ALTESA-1,000212,000414,000450	Otros	2	08-Aug-25	23-Aug-25
ALTESA-1,000212,000414,000	Via Carrozable	2	08-Aug-25	23-Aug-25
ALTESA-1,000212,000414,000454	Mitigación Ambiental	1	04-Aug-25	05-Aug-25
ALTESA-1,000212,000456	DE-PR-39-I	57	08-Aug-25	11-Nov-25
ALTESA-1,000212,000456,000457	Excavaciones	8	10-Aug-25	13-Sep-25
ALTESA-1,000212,000456,000466	Rellenos	6	30-Aug-25	02-Nov-25
ALTESA-1,000212,000456,000473	Geotextil	2	22-Sep-25	16-Oct-25
ALTESA-1,000212,000456,000476	Colocacion de Roca	4	14-Aug-25	11-Nov-25
ALTESA-1,000212,000456,000481	Transportes	12	11-Aug-25	21-Oct-25
ALTESA-1,000212,000456,000494	Obras Civiles (Interferencias)	24	14-Aug-25	24-Sep-25
ALTESA-1,000212,000456,000519	Mitigación Ambiental	1	08-Aug-25	09-Aug-25

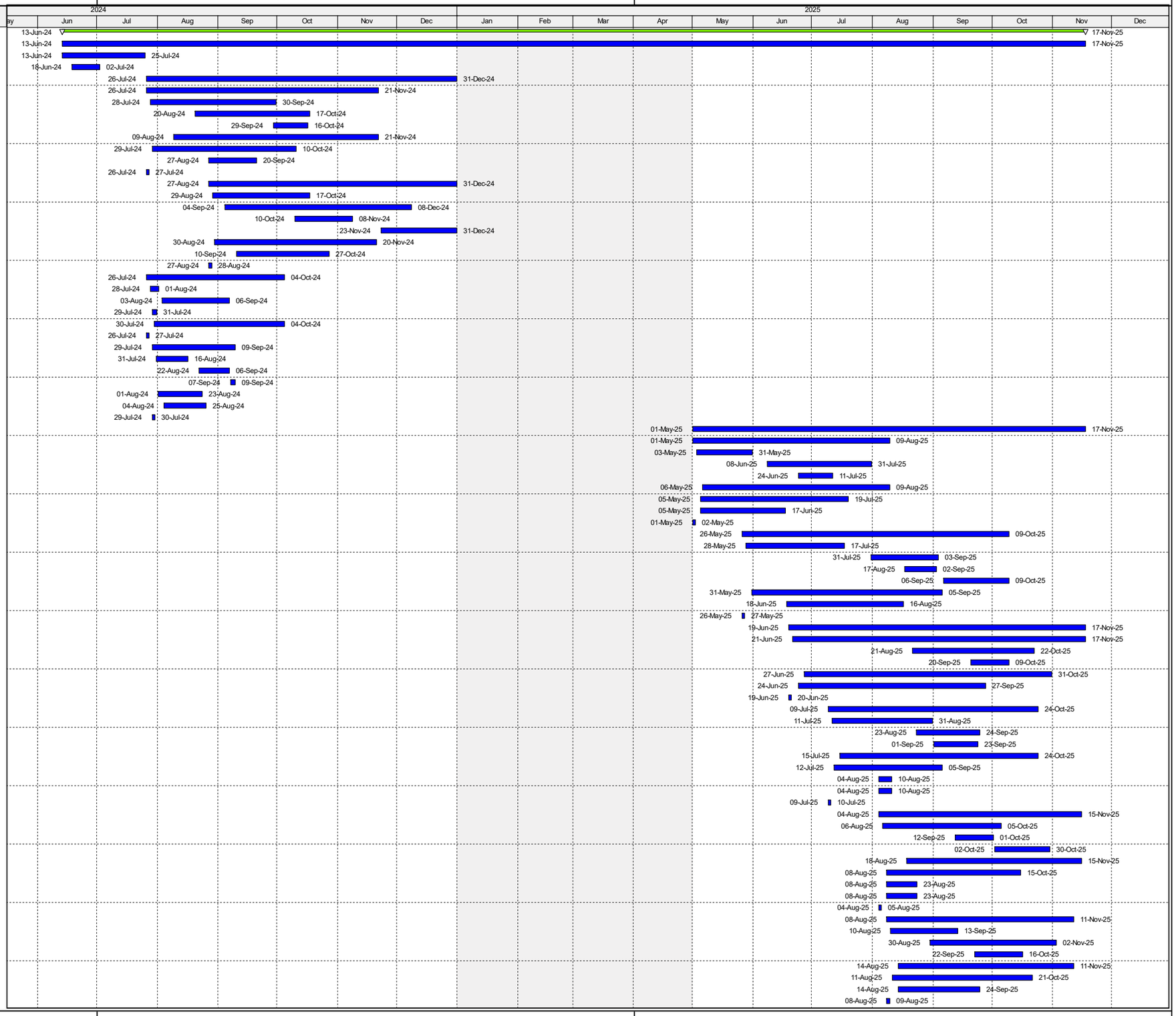

All Projects Summary

WBS Elements below Project

© Oracle Corporation